

ENTREPRENEURSHIP DEVELOPMENT PROGRAM IN FOOD PROCESSING – A PROGRAM OF THE MINISTRY OF FOOD PROCESSING INDUSTRIES (MOFPI, GOVERNMENT OF INDIA)

AGE PROFILE OF STUDENTS TRAINED

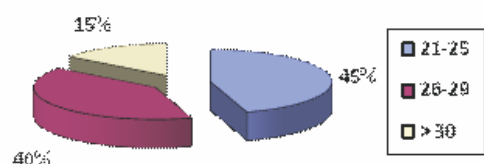

GENDER PROFILE OF STUDENTS TRAINED

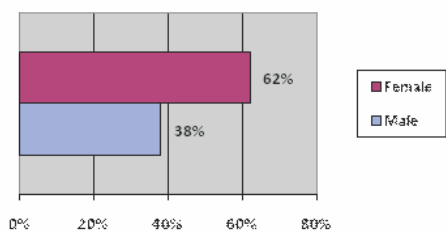

EDUCATION PROFILE OF STUDENTS TRAINED

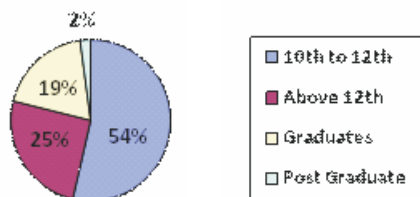

SOCIAL GROUP PROFILE OF STUDENTS TRAINED

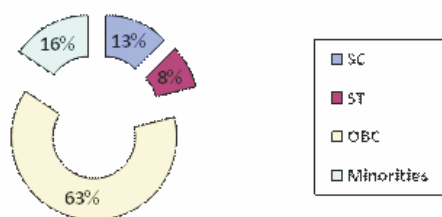

The main idea of the programme is to train about 25 to 35 rural youth in each of the EDP with special focus on the women and make them understand the scope of establishing own enterprises in the food processing and earn a sustainable livelihood for their families.

Location

The programme covered 3 states of India viz., Jharkhand (Brambey, Rangamati, Bero and Jamshedpur districts) Andhra Pradesh (Rangareddy, Medak and Chittoor districts) and Haryana (Nuh district).

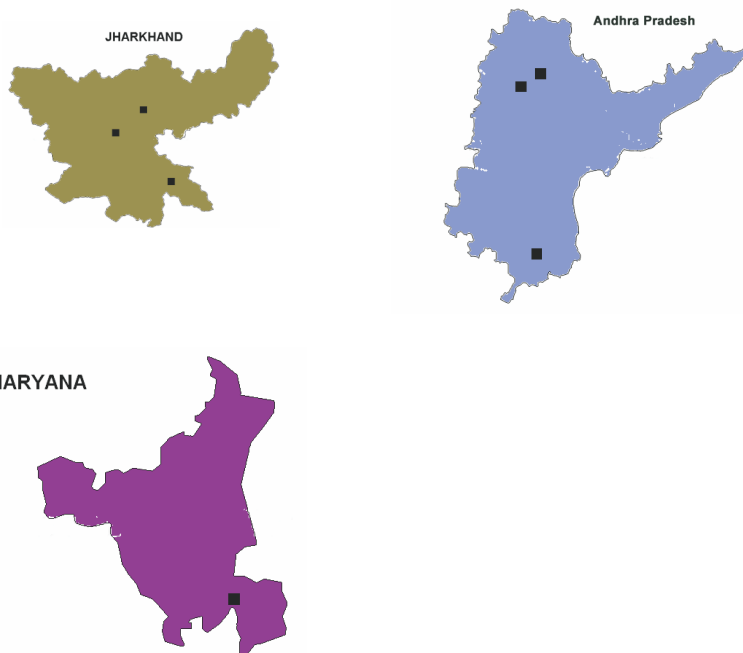

Number of students trained	237
Number of students placed	171

INCOME PROFILE OF STUDENTS TRAINED

INCOME	PERCENTAGE
Below Rs.12000 per annum	68%
Rs.25000 to Rs.35000 per annum	23%
Rs.35000 to Rs.50000 per annum	7%
> Rs. 50000 per annum	2%

FAMILY-SIZE PROFILE OF STUDENTS TRAINED

3	23%
3 to 6	52%
6 to 8	19%
>8	6%